NBC
M
1A
W85
V50
1815

WINTER'S

Celebrated Duett & Trio,

Vaghi colli ameni prati,

AND

LIETI FIORI,

Arranged for the

HARP,

& Dedicated to

Miss E. Smith,

by

W. H. STEIL.

Ent. Sta. Hall. Pr. 3

London, Published by H. Falkner, 3, Old Bond Str.t
& Attwood's, 1, Nassau Street, Dublin.

162

Digitized by the Internet Archive
in 2017 with funding from
Brigham Young University

https://archive.org/details/winterscelebrate00wint

VAGHI COLLI AMENI PRATI,

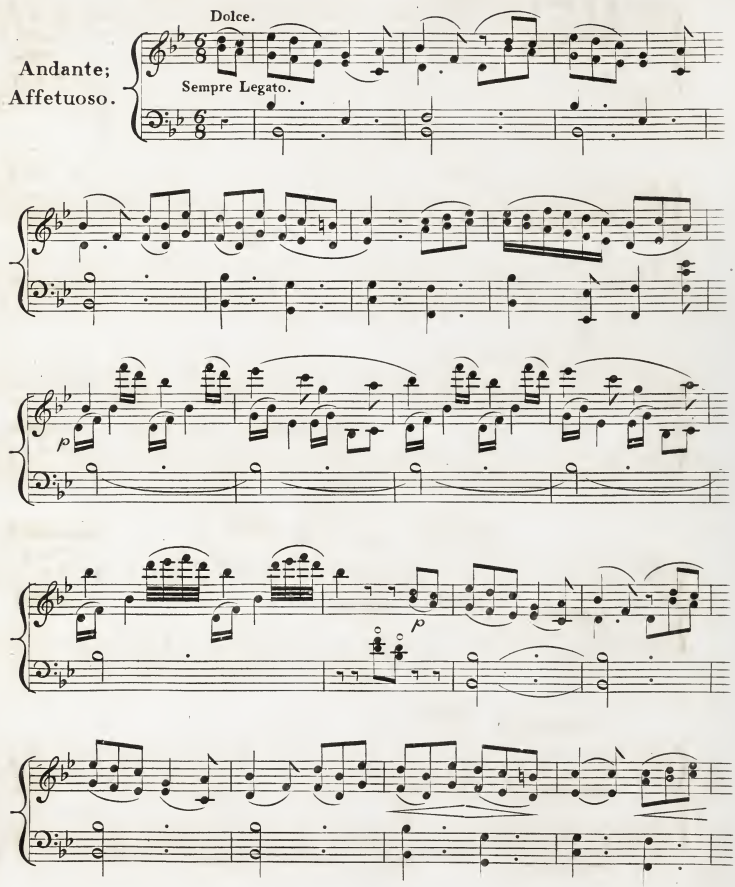

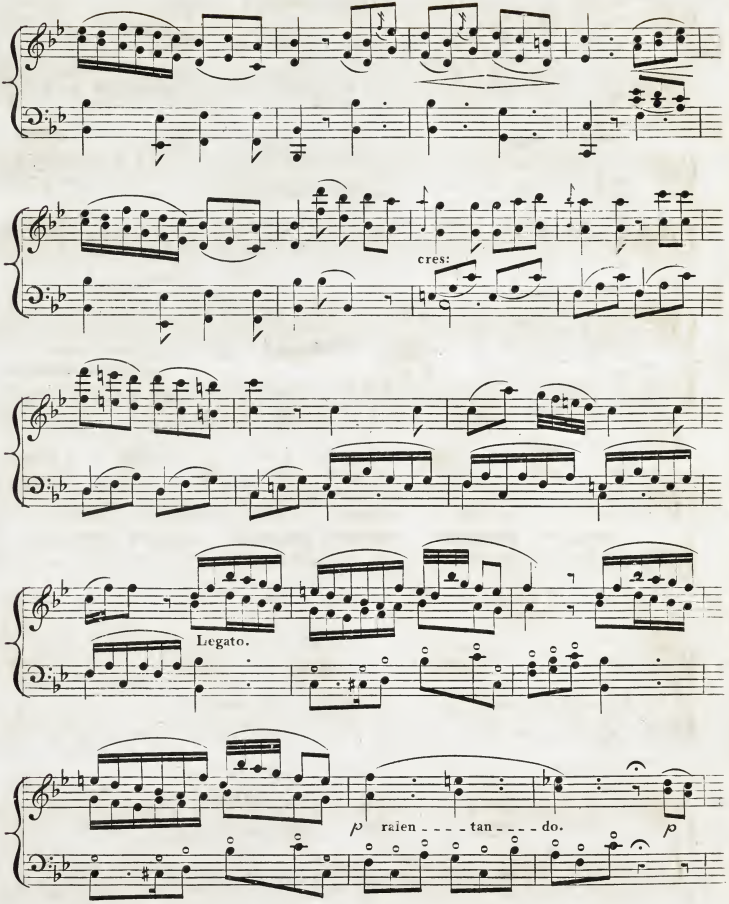
cres:
Legato.
p rallen - - - - tan - - - - do.
p

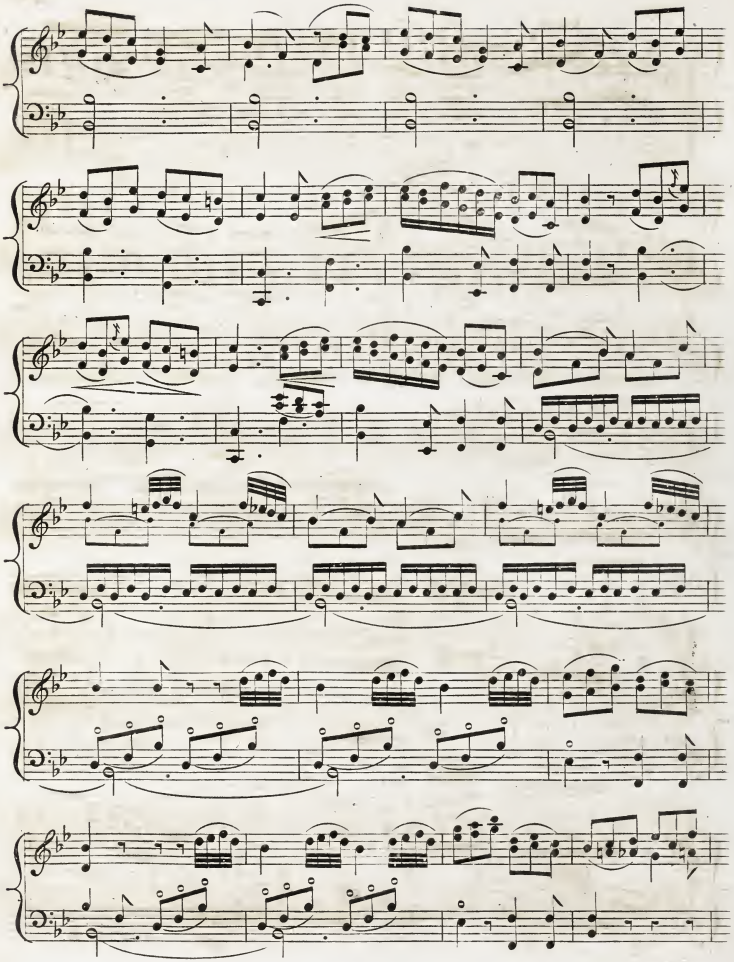

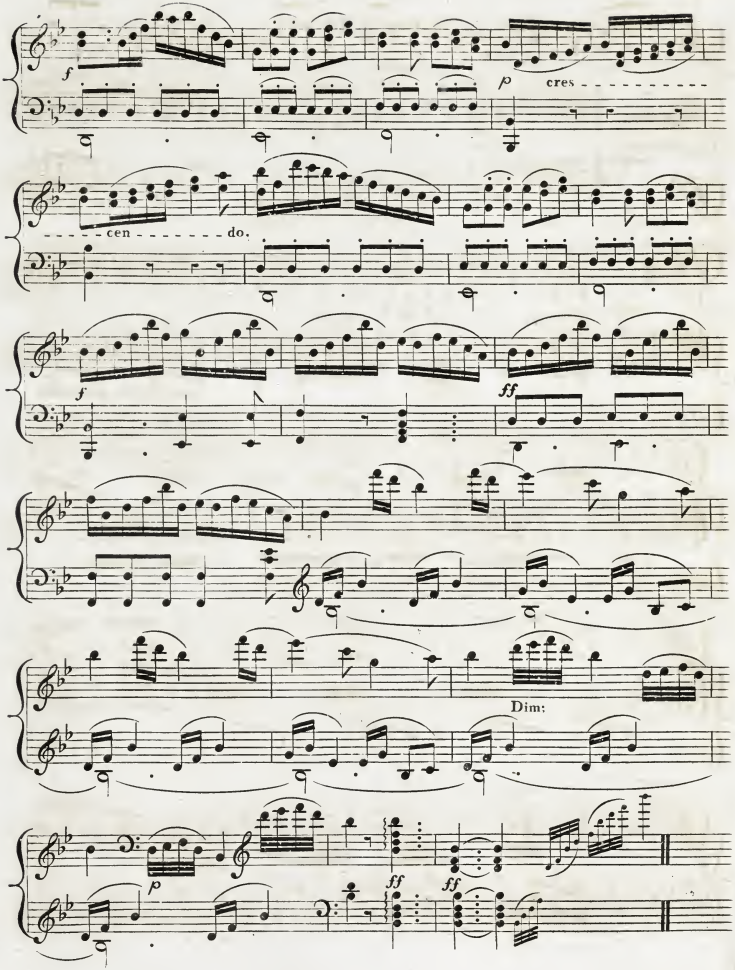
f
p
cres
cen
do.
f
ff
Dim:
p
ff
ff

Lieti Fiori.

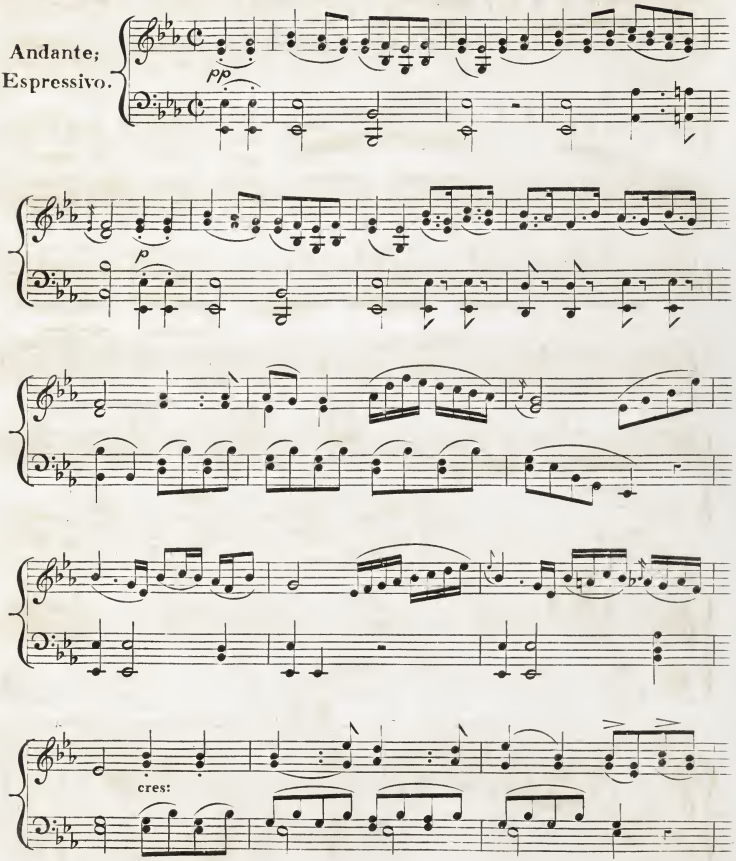

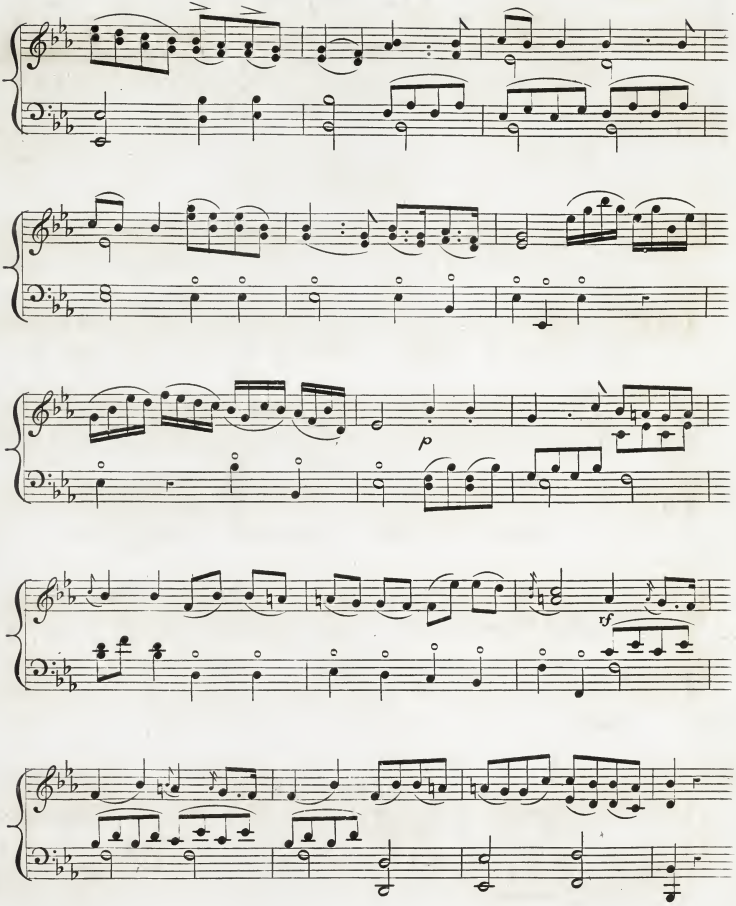
p
rf

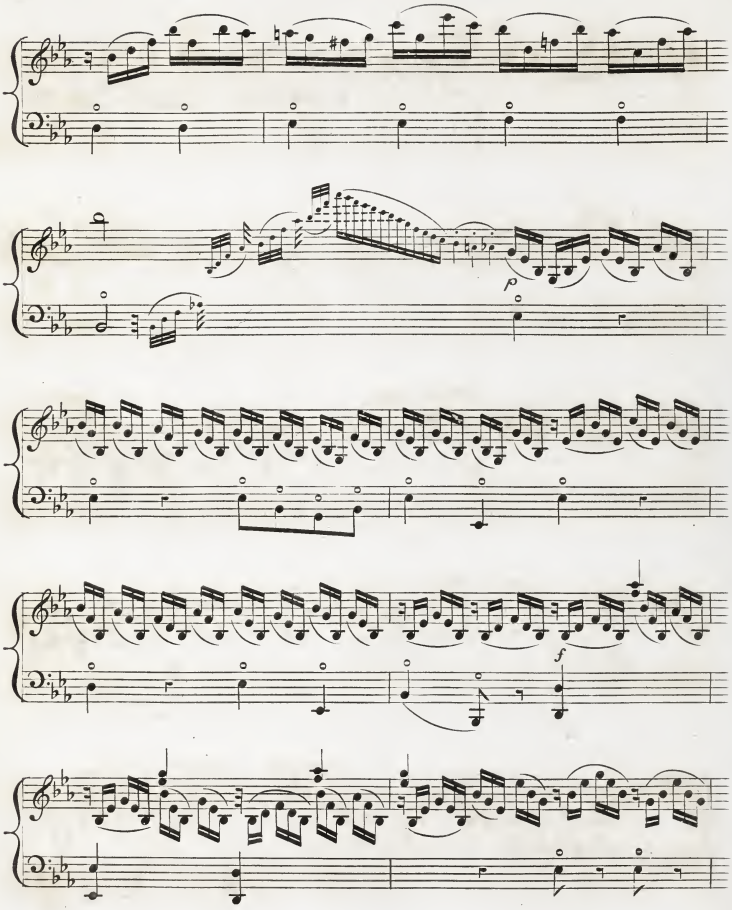
p
f

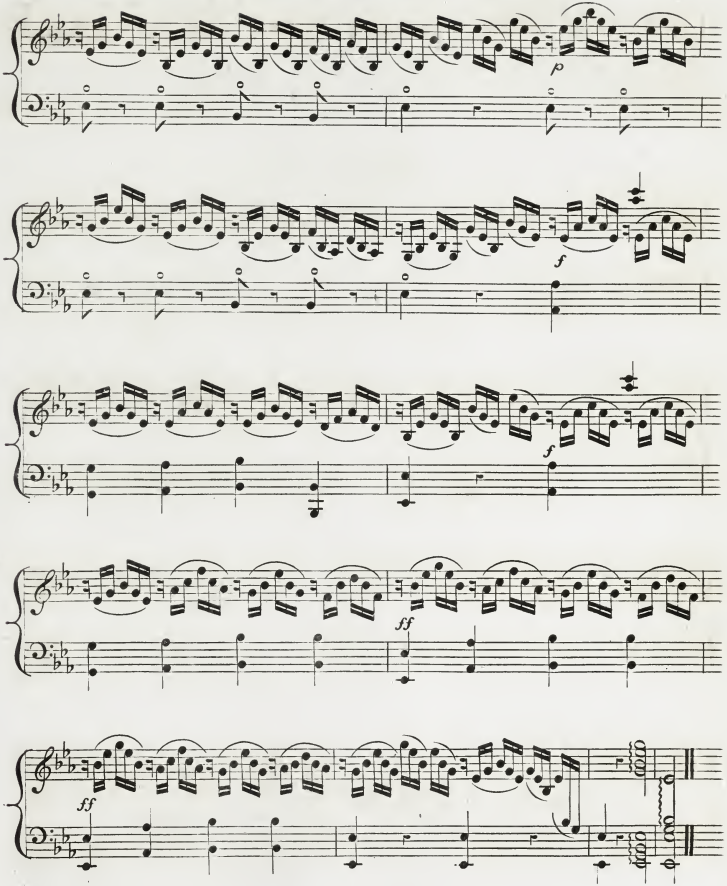
p
f
f
ff
ff